

92751
PLAN SHOWING THE PROPOSED
RESIDENTIAL BUILDING AT PLOT C IN
DOOR NO. 68 PL-DEVAR STREET,
VILLIVAKKAM, CHENNAI-49 COMPRISED
IN S.NO.310/10A2, 342/3&4, T.S. NO.11pt.
BLOCK NO. 57 OF KONNUR VILLAGE,
 DIVISION-63 ZONE-4

NOTE
 Sub division Sanctioned
 Vide SD/ D4 / 825 /2004 Dt. 7.1.2005

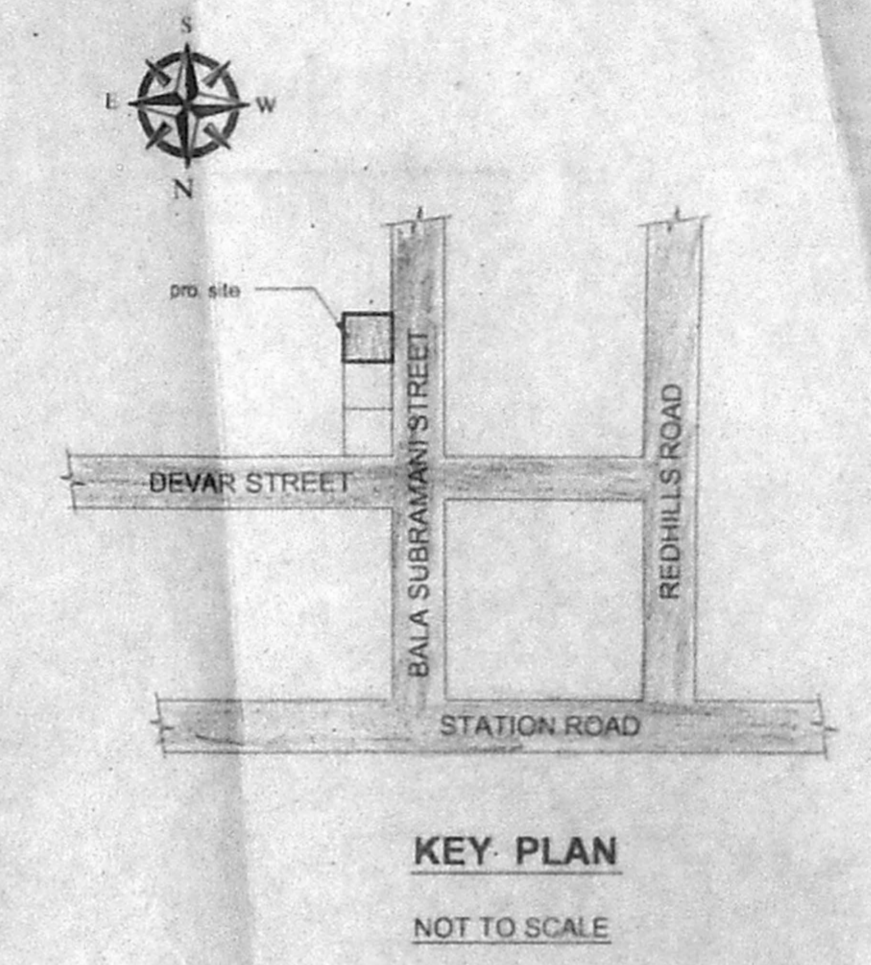
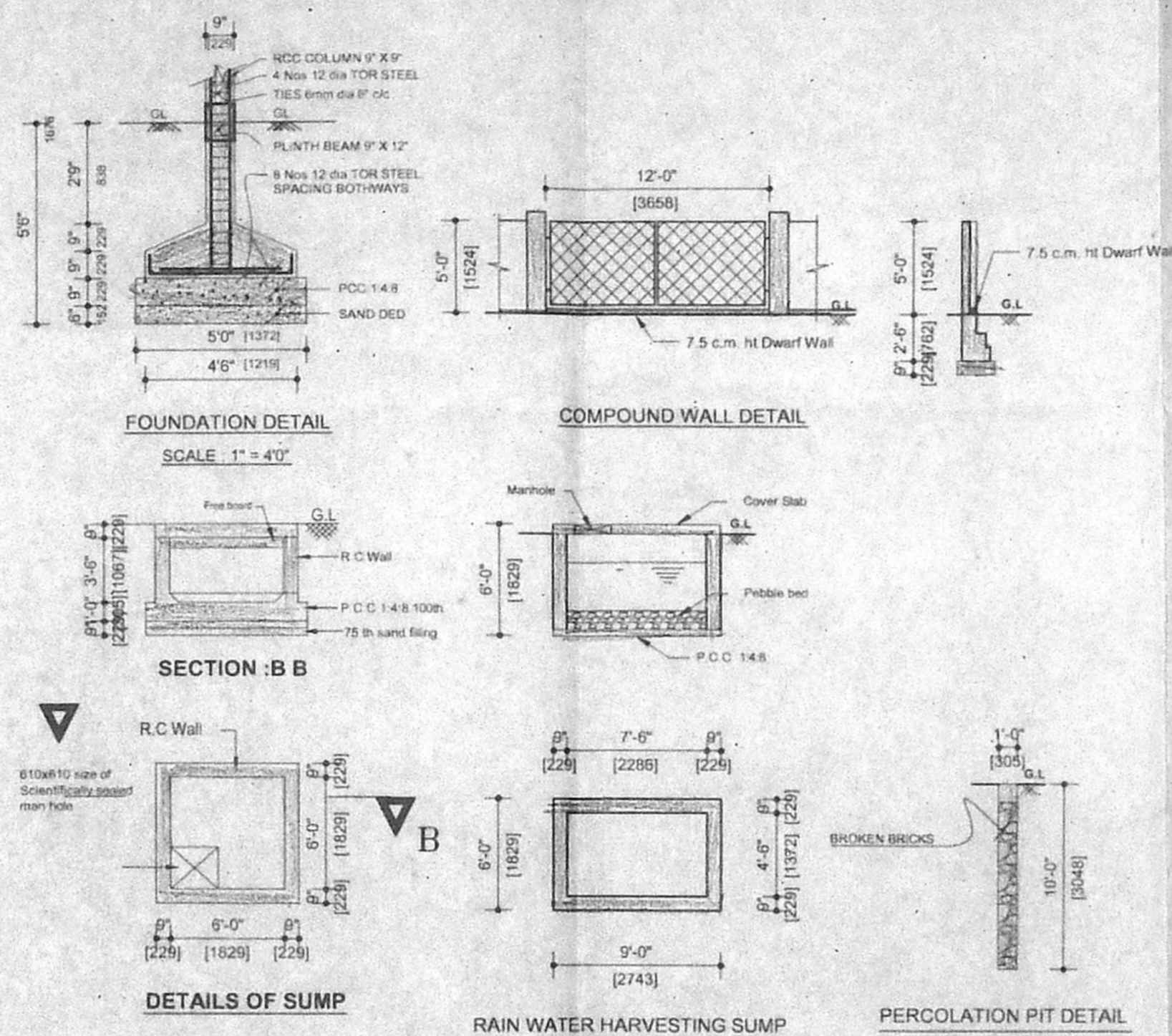
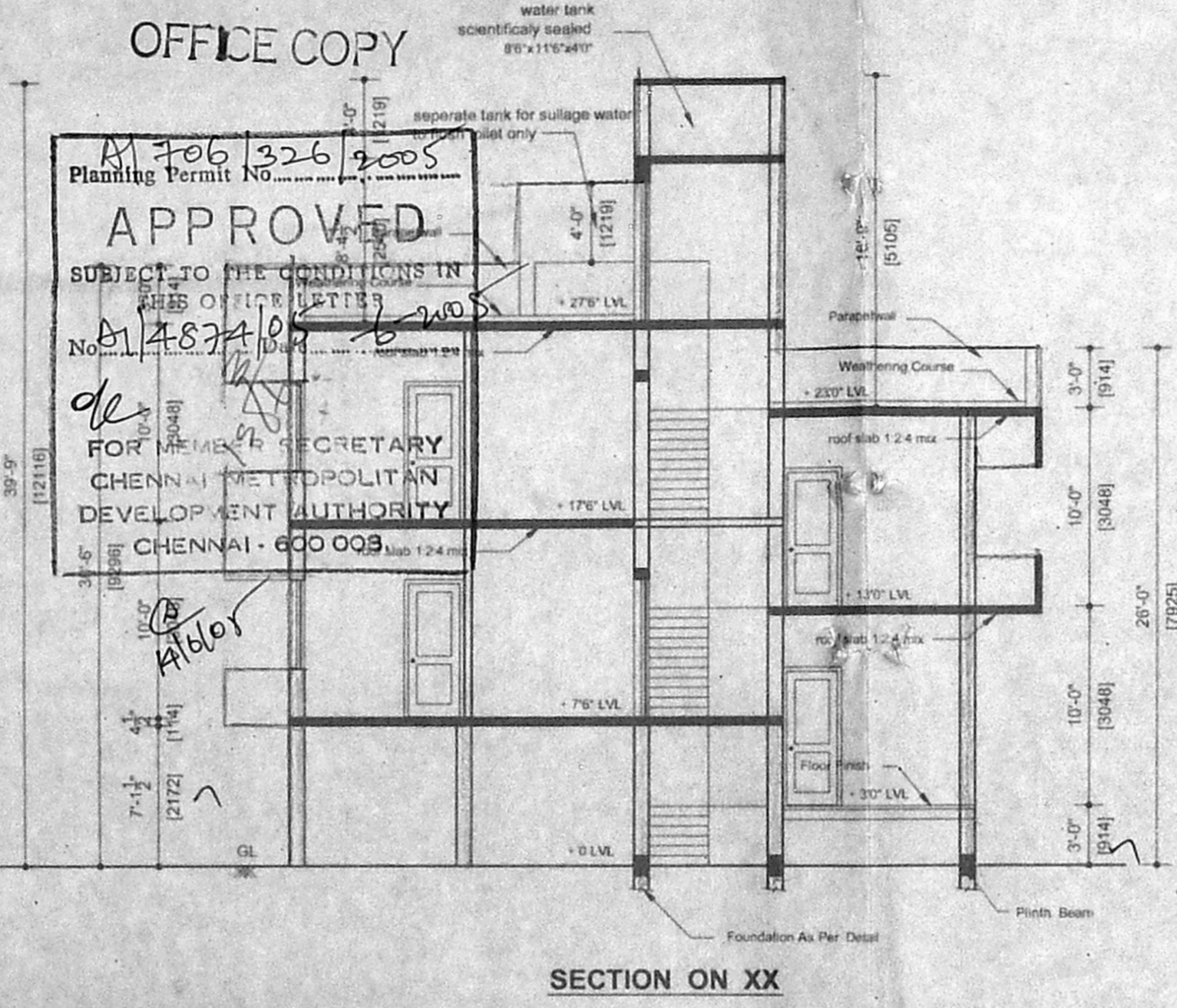
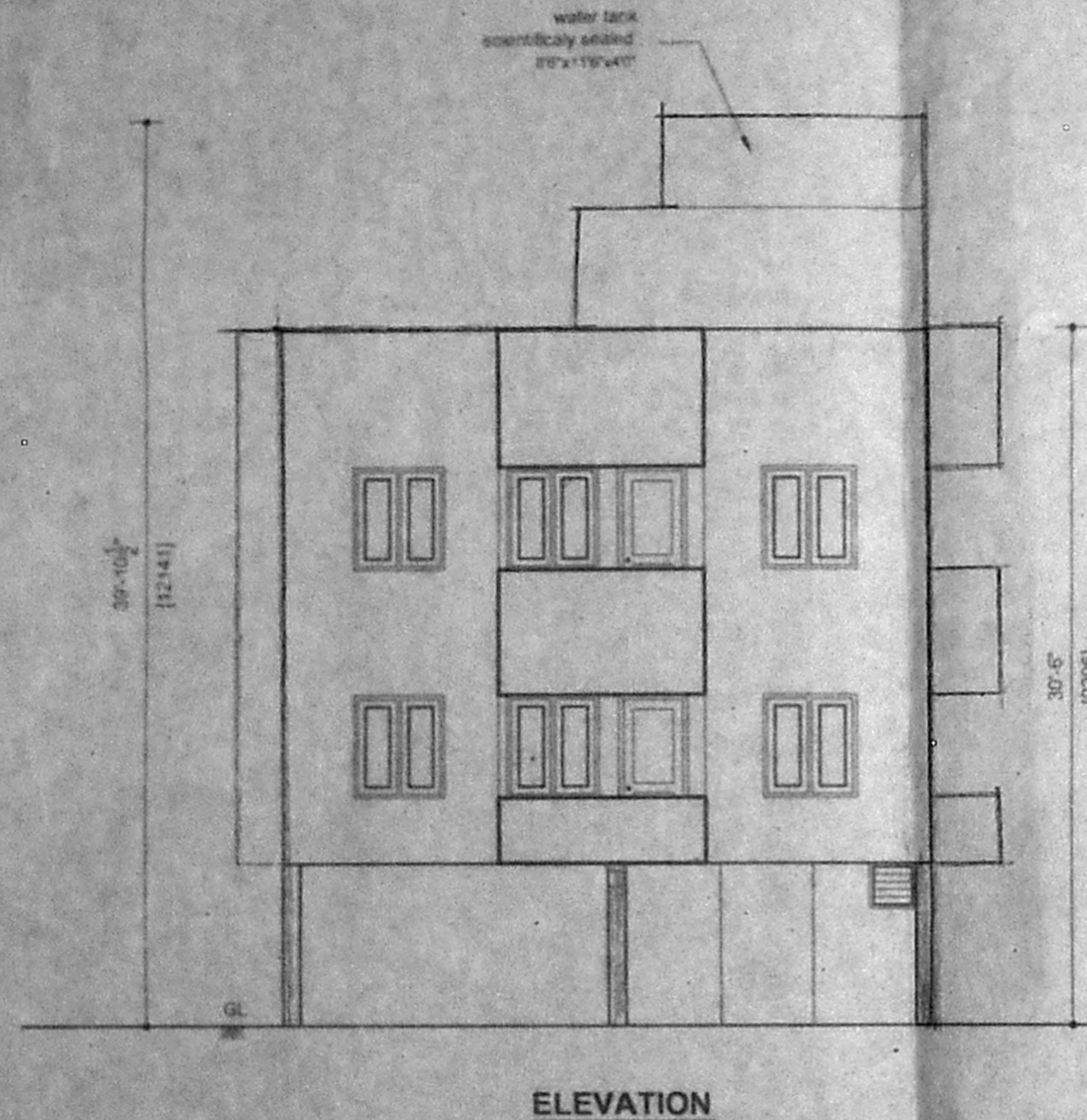

- SPECIFICATION**
1. SAND FILLING IN FOUNDATION TRENCH
 2. P.C.C. 1:4:8 IN FOUNDATION TRENCH
 3. BRICK WORK IN C.M 1:4
 4. PLASTERING IN Q.M 1:3
 5. R.C.C WORKS IN 1:2:4 RATIO
 6. MOSAIC FLOORING
 7. STANDARD WEATHERING COURSE

JOINERY DETAIL

MD	MAIN DOOR	3'3" X 7'0"	1000 X 2135
D	DOOR	3'0" X 7'0"	915 X 2135
D1	DOOR	2'6" X 7'0"	760 X 2135
W1	WINDOW	5'0" X 4'0"	1525 X 1220
W2	WINDOW	4'0" X 4'0"	1220 X 1350
W3	WINDOW	3'0" X 2'0"	915 X 760
V	VENTILATOR	2'0" X 2'0"	760 X 610

AREA STATEMENT

	Sq.ft.	
PLOT AREA	1730.81	160.00
STILT FLOOR AREA	486.00	45.35
GROUND FLOOR AREA	475.00	44.10
FIRST FLOOR AREA	1117.00	103.80
SECOND FLOOR AREA	675.00	62.70
TOTAL AREA	2267.00	213.65
COVERAGE	64.50 %	F.S: 1.31

COLOUR CODE

PROPOSED	[Symbol]
ROAD	[Symbol]
BOUNDARY	[Symbol]

SCALE 1" = 8'0" (1:60)

OWNER
 ER. K. SELVAM,
 B.E (Civil), A.M.E., C.Eng (I), A.I.V.,
 CHARTERED ENGINEER & APPROVED VALUER,
 CLASS-III LICENSED SURVEYOR,
 Reg No: 604/2004-2005
 UCCR to: 1/206, 1st BLOCK,
 H. GANPATI EAST, CHENNAI-600 037,
 (NEAR MGR ADARSH SCHOOL)
 PHONE No: 265 62050
 CELL No: 9841282050
 LICENSED SURVEYOR

